

# All Hallows Pastoral Team ...

Mr Blades  
Assistant Principal  
Behaviour and Safeguarding

I support the Principal in ensuring your pastoral needs are met from Year 7 to Year 11. This includes your behaviour, academic progress and if you need a little extra help and support. I look after your careers education, run the College Council, primary transition, as well as teach Economics, Business and Computing. My office is on the ground floor opposite the KS3 Pastoral Office.



Mrs Rigby  
Pastoral Support Manager

Hello! I support the Year Learning Leaders on a daily basis to help meet all your needs while in school. I support the wellbeing of the students in the College mentally, physically and socially. I will also ensure your pastoral needs are being met. This will mean monitoring behaviour and academic progress as well as just giving a little extra help. You will either find me in the KS4 Pastoral Office or in KS3 Pastoral Office.



Hello, my name is Mrs Mullaney, I am the Pastoral Administrator and you can find me in the KS3 Pastoral Office or on the ground floor of the Fisher Building. If you need any help, please feel free to call in at break times.



Miss Roberts  
Pastoral Support Manager

Hi! I am here to support you with all your emotional, physical and social wellbeing whilst in school. I work closely with the Year Learning Leaders and you can find me in the KS3 Pastoral Office.

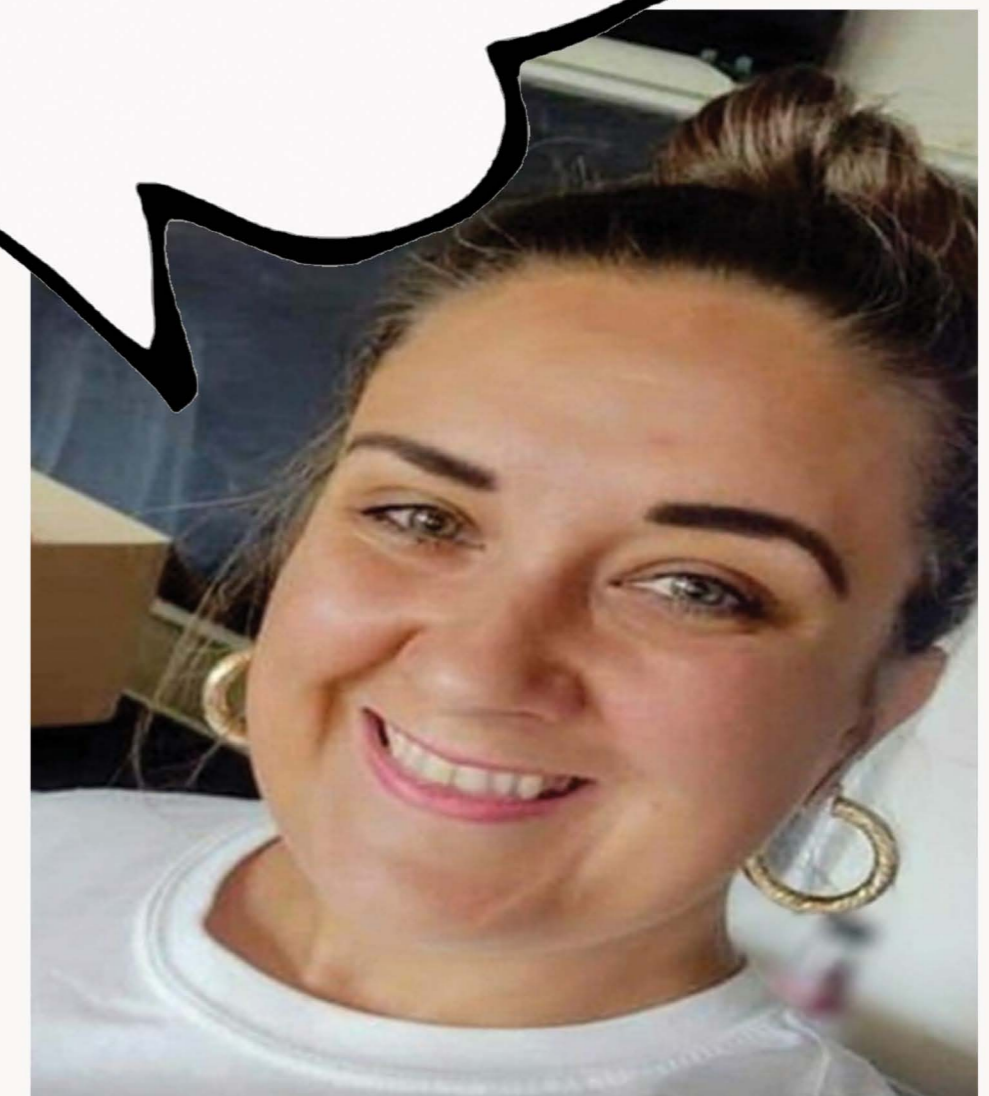

Mrs Lewis – Year Learning Leader

I am an English teacher and a Year Learning Leader. My role is to help those in my year group with anything and everything, and to help your time at school be as productive and enjoyable as possible. I'm also happy to help regardless of your year group, or at least point you in the direction of somebody who can! If I'm not in the pastoral office, you'll find me in my English classroom.



Miss Gowing - Year Learning Leader

As one of the Year Learning Leaders I am here to keep an eye on how well my year group are doing academically, making sure they are achieving what their teachers believe they can. I also support the well being of the year group mentally, physically and socially. I am here to talk, if a student has any concerns either about themselves, their friends or their families. I also teach core PE and BTEC Sport to the 6th form students. I am based in the KS3 Pastoral Office, so feel free to come and say, 'hi'.



Mr J Mercer - Year Learning Leader.

I am based in the KS3 Pastoral Office. My role is to ensure that the students in my year group are happy here at College and make progress. I monitor their behaviour, attendance and punctuality. I am a member of the P.E. Department and I also coach the Year 7 & 8 football teams.

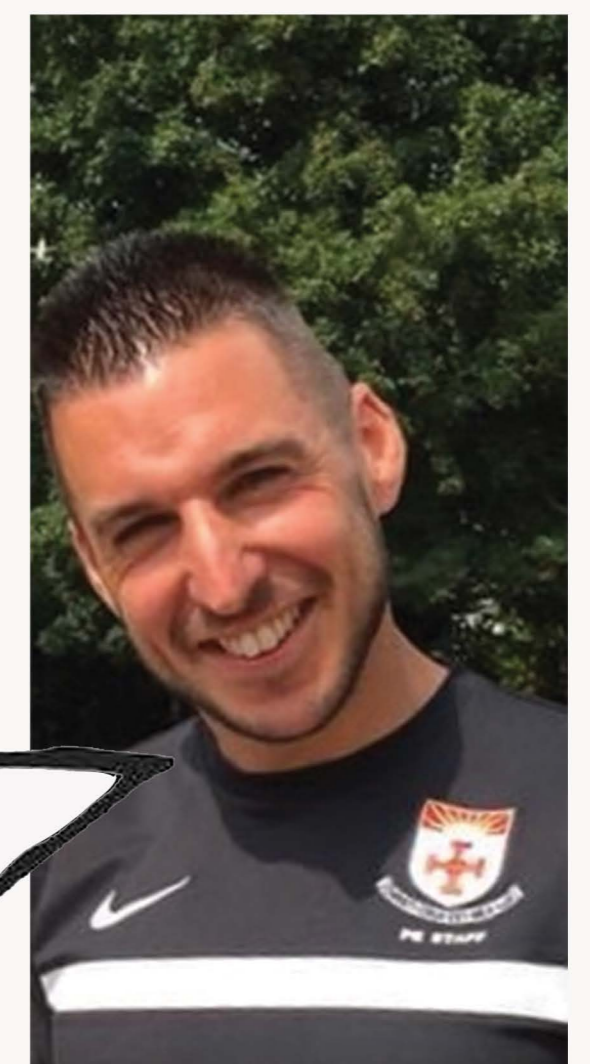

Mrs Bell Smith - Year Learning Leader

As one of the Year Learning Leaders I am here to keep an eye on how well my year group are doing academically. I also support the well being of students mentally, physically and socially.

I also teach History and Geography. You will usually find me in the KS3 Pastoral Office or in my classroom in the Fisher Building.



Miss Wood - Year Learning Leader

As a Year Learning Leader at All Hallows, I support the well-being of students in my year group and provide pastoral care to them. I'm a friendly face for you to come to speak to about any worries or queries you may have. I monitor and support the academic learning of students in my year, alongside any behavioural needs. I teach Art and Design, so you will be able to find me in the Art Department or in the KS4 Pastoral Office at break times.

